

# Cascadia

## *Suite for String Quartet with Flute and Oboe*

Daniel G Fritch

# Cascadia

*Suite for String Quartet with Flute and Oboe*

I. In the Peaceful Foothills

II. On The Wooded Trails

III. Below the Grandeur of Mt Rainier

IV. From the Tops of the Mountains!

## Dedication

This suite is dedicated to my sister-in-law *Holly* and my 4 wonderful young nieces – *Carleigh, Miranda, Madelyne, and Gabrielle*. I had just been asked by Tim Huling to join his Camber Music Composition Lab class when her husband and their father Eli passed away after bravely battling cancer for years. Eli loved the outdoors and especially fishing. His love of the outdoors caused me to reflect on the beauty of the Cascade Mountains overlooking Seattle. It is my hope and prayer that the music presented in this suite will bring gladness to their hearts as they reflect on the beauty of this world.

© 2011 Daniel G Fritch (BMI)

Daniel G Fritch Music  
Maple Valley, Washington  
USA

[www.dgfmusic.com](http://www.dgfmusic.com)

# Cascadia

*Suite for String Quartet  
with Flute and Oboe*

## Score

To Carleigh

# I. In the Peaceful Foothills

Score

Daniel G Fritch

Moderato (♩ = c. 108)

# I. In the Peaceful Foothills

29

Fl.

Vln. 1

Vln. 2

Vla.

Vlc.

Viola

*mp*

*mf*

*mp*

*mf*

*mp*

*mf*

*mp*

C

Fl.

Vln. 1

Vln. 2

Vla.

Vlc.

Vln. 1

*mf*

*mf*

*mf*

*f*

*f*

*f*

*f*

*f*

I. In the Peaceful Foothills

D

E

To Miranda

# II. On the Wooded Trails

Score

Daniel G Fritch

**Allegro** (M.M. ♩ = c. 120)

II. On the Wooded Trails

12

Fl.

Ob.

Vln. 1

Vln. 2

Vla.

Vlc.

**B**

*mp*

*mp*

*mp*

*mp*

18

Fl.

Ob.

Vln. 1

Vln. 2

Vla.

Vlc.

*mf*

*f*

## II. On the Wooded Trails

24

Fl.

Ob.

Vln. 1

Vln. 2

Vla.

Vlc.

pizz.

arco

*mf*

31

C

Fl.

Ob.

Vln. 1

Vln. 2

Vla.

Vlc.

pizz.

arco

*mf*

*p*

II. On the Wooded Trails

37

Fl.

Ob.

Vln. 1

Vln. 2

Vla.

Vlc.

*p*

44

Fl.

Ob.

Vln. 1

Vln. 2

Vla.

Vlc.

*mf*

*f*

*mp*

*mp*

*mp*

*mp*

*mp*

**D**

II. On the Wooded Trails

51

Fl.  
Ob.  
Vln. 1  
Vln. 2  
Vla.  
Vlc.

57

Fl.  
Ob.  
Vln. 1  
Vln. 2  
Vla.  
Vlc.

*mp* *mp*

*mp* *mp* *mp*

To Madelyne

# III. Below the Grandeur of Mt Raineer

Score

Daniel G Fritch

$\text{♩} = 100$

Flute

Oboe

Violin 1

Violin 2

Viola

Cello

Fl.

Ob.

Vln. 1

Vln. 2

Vla.

Vlc.

*p*

*mp*

*mf*

*Cello Solo*

Like a drum

3

8

III. Below the Grandeur of Mt Raineer

A

16

Fl. Solo *mp*

Ob.

(end Cello Solo) (Flute Solo)

Vln. 1

(end Cello Solo) (Flute Solo)

Vln. 2

(end Cello Solo) (Flute Solo)

Vla. 3 *pizz.*

Vlc. end Solo *p*

23

Fl.

Ob.

Vln. 1

Vln. 2

Vla. 3

Vlc.

III. Below the Grandeur of Mt Raineer

C

46

Fl.

Ob.

Vln. 1

Vln. 2

Vla.

Vlc.

Cello

Solo

*mp*

*p*

*p*

*p* Solo

end Solo

*mf*

54

Fl.

Ob.

Vln. 1

Vln. 2

Vla.

Vlc.

Violin 1

end Solo

Violin 1

*p*

*f*

*f*

*mp*

*ppp*

*ff*

*ff*

*ff*

*ppp*

*ff*

III. Below the Grandeur of Mt Raineer

D

E

III. Below the Grandeur of Mt Raineer

F

75

Fl.

Ob. Solo *mf* end Solo

Vln. 1

Vln. 2 *pp*

Vla. *pp*

Vlc.

80

Fl.

Ob.

Vln. 1 Solo *mf* end Solo *f*

Vln. 2 *f*

Vla. *f*

Vlc. *f*

Violin 1

IV. From the Tops of the Mountains!

A

- Fl.:** Rests throughout.
- Ob.:** Rests throughout.

- Fl.:** Rests throughout.
- Ob.:** Rests throughout.

IV. From the Tops of the Mountains!

27

Fl.

Ob.

Vln. 1

Vln. 2

Vla.

Vlc.

B

34

Fl.

Violin 1

Ob.

Vln. 1

Vln. 2

Vla.

Vlc.

*f*

*p*

*p*

*p* arco

*mf*

*f*

3

IV. From the Tops of the Mountains!

49

Fl. *f*

Ob. *f*

Vln. 1 *mf* *ff* *mf*

Vln. 2 *mf* *ff* *mf*

Vla. 3

Vlc. 3

53

Fl. *f* *f* *f*

Ob. *f* *f* *f*

Vln. 1 *ff* *ff* *ff*

Vln. 2 *ff* *ff* *ff*

Vla. 3

Vlc. 3

IV. From the Tops of the Mountains!

59

Fl. *f*

Ob. *f*

Vln. 1 *ff*

Vln. 2 *ff*

Vla. 3

Vlc. 3

E

Fl. *f* *fp* *f* *sfz*

Ob. *mf* *sfz*

Vln. 1 *ff* *sfz*

Vln. 2 (Violin 1 tune) *mf* *sfz*

Vla. (Violin 1 tune) *mf* *sfz*

Vlc. (Violin 1 tune) *mf* *sfz*

# Cascadia

*Suite for String Quartet  
with Flute and Oboe*

Flute

To Carleigh  
**I. In the Peaceful Foothills**

Flute

Daniel G Fritch

Moderato (♩ = c. 108)

A

B

C

19 8 8

Vln. 1

39

*mf*

45

49

E

56

*p* ————— *mf*

F

Vla.

G

*mf*

68

H

3 9

To Miranda

# II. On the Wooded Trails

Flute

Daniel G Fritch

**Allegro** (M.M. ♩ = c. 120)

Oboe

9 **A**

*f*

14 **B**

*mf*

19

25 **5**

**C** **4**

*p*

45 **D** **8** **E**

*mf* *mp*

60

*mp* *mf*

To Madelyne

# III. Below the Grandeur of Mt Raineer

Flute

Daniel G Fritch

$\text{♩} = 100$

Cello

A

B

Violin 2

C

Violin 1

D

E

F

To Gabrielle

# IV. From the Tops of the Mountains!

Flute

Daniel G Fritch

Allegro (♩=150)

# Cascadia

*Suite for String Quartet  
with Flute and Oboe*

Oboe

To Carleigh

# I. In the Peaceful Foothills

Oboe

Daniel G Fritch

Moderato (♩ = c. 108)

85

To Miranda

# II. On the Wooded Trails

Oboe

Daniel G Fritch

Allegro (M.M. ♩ = c. 120)

II. On the Wooded Trails

51

55

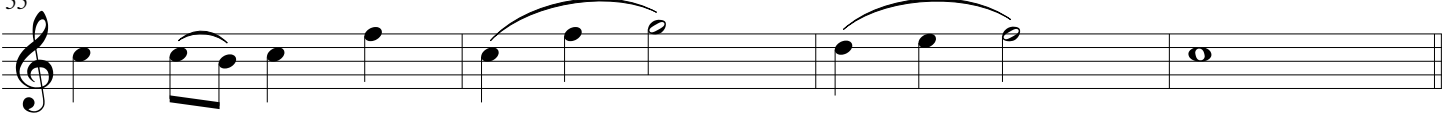

E

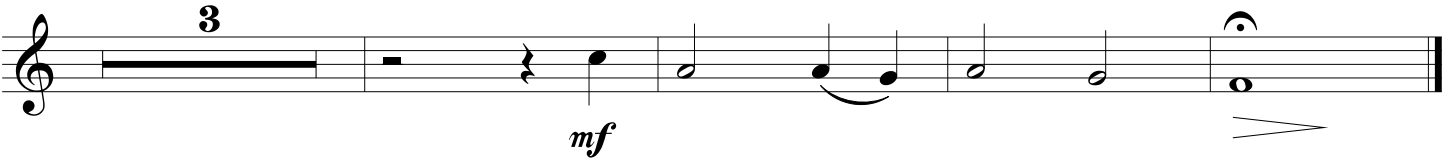

To Madelyne

# III. Below the Grandeur of Mt Raineer

Oboe

Daniel G Fritch

$\text{♩} = 100$

**A** **B** **C**

18 16 13

Cello

52 Solo *mp* end Solo **Violin 1** *f*

**D**

58 *mp*

**E**

62 *mp* *f*

68

**F**

76 Solo *mf* end Solo **6**

To Gabrielle

# IV. From the Tops of the Mountains!

Oboe

Daniel G Fritch

Allegro (♩=150)

# Cascadia

*Suite for String Quartet  
with Flute and Oboe*

Violin 1

To Carleigh

# I. In the Peaceful Foothills

Violin 1

Daniel G Fritch

Moderato (♩ = c. 108)

*solo* *mf* *end solo*

7

14

21

*> mp* *Vla.*

**B** *mf* *> mp* *Viola*

**C** *mf*

**D** *f* *mf*

**E**

42

49

I. In the Peaceful Foothills

56 F Vla. *p* *mf*

63 G *mf*

70 Cello

75 H *mf*

80

To Miranda

# II. On the Wooded Trails

Violin 1

Daniel G Fritch

**Allegro** (M.M. ♩ = c. 120)

(Oboe)

To Madelyne

# III. Below the Grandeur of Mt Raineer

Violin 1

Daniel G Fritch

♩ = 100  
*(Cello Solo)*  
*p*

9  
*(end Cello Solo)*

18  
**A** *(Flute Solo)*

27  
*(end Flute Solo)*

**B**  
*f*

46  
**C**  
*p*

55  
*p* *ff*

**D** **E**  
*mp* *mp* *f*

III. Below the Grandeur of Mt Raineer

68

**F**

Solo

end Solo

*mf*

*f*

To Gabrielle

# IV. From the Tops of the Mountains!

Violin 1

Daniel G Fritch

Allegro (♩=150)

*ff*

7

3

A

11

arco

16

*f*

22

26

29

B

34

*p*

IV. From the Tops of the Mountains!

C

D

E

# Cascadia

*Suite for String Quartet  
with Flute and Oboe*

Viola

To Carleigh

# I. In the Peaceful Foothills

Viola

Daniel G Fritch

Moderato (♩ = c. 108)

(Silent)

7

Measures 7-14 of the Viola part, featuring a melodic line with slurs and ties.

15

22

29

Measures 29-35 of the Viola part, featuring a melodic line with slurs and ties.

C

D

Measures 43-50 of the Viola part, featuring a melodic line with slurs and ties.

E

Measures 51-58 of the Viola part, featuring a melodic line with slurs and ties.

I. In the Peaceful Foothills

59

**F** *solo* **G** *end solo*

*p* *mf* *mf* *mf*

66

73 Cello

**H**

*mf*

78

To Miranda

# II. On the Wooded Trails

Viola

Daniel G Fritch

**Allegro** (M.M. ♩ = c. 120)

(Oboe)

*mp* **A**

7

*mp* **B**

14

*mp*

22

*pizz.* *arco*

31

*pizz.* *arco* **C** *p*

38

**D**

45

**E** *mp*

52

58

*mp* *mf*

To Madelyne

# III. Below the Grandeur of Mt Raineer

Viola

Daniel G Fritch

$\text{♩} = 100$   
Like a drum *mp* *(Cello Solo)*

7

14 *(end Cello Solo)* **A** *(Flute Solo)*

21

28 *(end Flute Solo)*

**B**

45 **C**

54 *ppp*

5

III. Below the Grandeur of Mt Raineer

D

57

E

*ff*

71

F

To Gabrielle

# IV. From the Tops of the Mountains!

Viola

Daniel G Fritch

Allegro (♩=150)

*ff*

3

13

A

Violin 1

arco

*p*

20

*f*

27

34

B

*p*

*mf*

41

*f*

46

C

(Violin 1 Melody)

*mf*

IV. From the Tops of the Mountains!

D

51

56

60

E

(Violin 1 tune)

# Cascadia

*Suite for String Quartet  
with Flute and Oboe*

Cello

To Carleigh

# I. In the Peaceful Foothills

Cello

Daniel G Fritch

Moderato (♩ = c. 108)

(Silent)

7 Vln. 1

15 *mf* A 8 B 8 C Vln. 1

37 *mf* *f* D

51 *mf* E

59 *p* *mf* F Vla. G *mf*

66 *solo*

73 *end solo* H *mf*

78 *mf*

To Miranda

# II. On the Wooded Trails

Cello

Daniel G Fritch

**Allegro** (M.M. ♩ = c. 120)  
(Oboe)

*mp*

A

*mp*

B

*mp*

*pizz.* arco

C

*pizz.* arco

*p*

D

*mp*

II. On the Wooded Trails

55

61

To Madelyne

# III. Below the Grandeur of Mt Raineer

Cello

Daniel G Fritch

♩ = 100

9

Solo

*mf*

9

end Solo

18

**A** pizz.

*p*

26

34

**B** arco

*f*

43

**C** Solo

end Solo

*mf*

52

**D**

*ppp* *ff*

61

**E**

*mp* *f*

III. Below the Grandeur of Mt Raineer

68

F

Violin 1

To Gabrielle

# IV. From the Tops of the Mountains!

Cello

Daniel G Fritch

Allegro (♩=150)

*ff*

7

3

13

**A**  
pizz.

*mp*

19

25

31

**B**  
arco

*p*

37

*f*

3

3

3

42

3

3

3

3

3

IV. From the Tops of the Mountains!

C

(Violin 1 Melody)

mf

D

52

56

60

E

(Violin 1 tune)

mf sfz

Daniel G Fritch Music  
Maple Valley, WA  
[www.dgfmusic.com](http://www.dgfmusic.com)